

# MAN 3000

## Telephone Information Systems

VERSION 2005

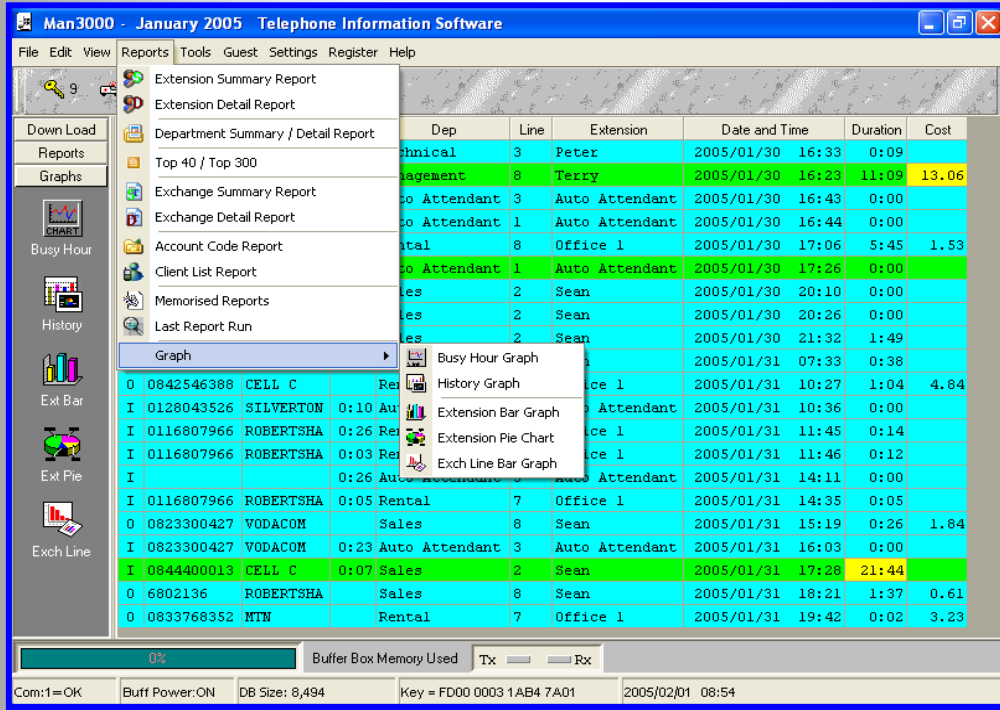

## MAN 3000

### Telephone Information Systems

MAN3000 is a Powerful, Easy to use Telephone Information System

## Main Features

- Reliable.
- User friendly.
- Flexible Instant and Automatic Reports.
- Emailing of Reports via Microsoft Outlook 2000.
- Automatic Emailing or SMS of Unauthorized Calls.
- Multiple level password protection.
- Unlimited Database Size.
- Multiple Carriers (i.e. Telkom, MTN, Vodacom, Cell C, etc)
- Budget for Extensions with Notifications.

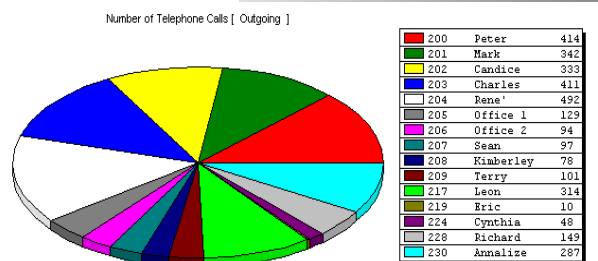
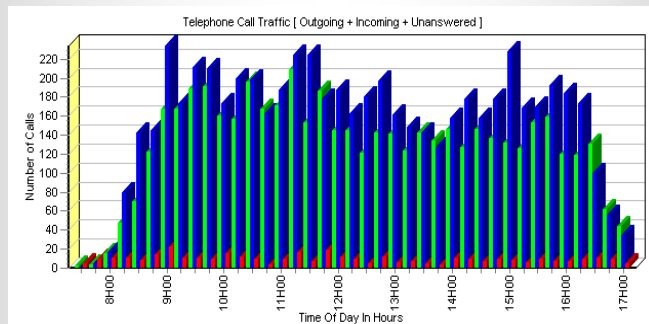

IT WORKS

**Man3000 - Price Of A Call**

Dialled Number: 0835343355

Date Time Of Call: 31 January 2005 11:03

Mark Up Percent:  
 Standard 114.0000  
 High 120.0000  
 Extra High 200.0000  
 Code Book 10 [Std Rate]

Code Book: 1: ROBERTSHAM

Duration Of Call:  
 HH:MM:SS  
 00:01:00

Area Name: MTN  
 Client Name:  
 Cost/Dur: 0.92000 / 30.00000  
 MinCost/MinDur: 0.00000 / 60.00000

Zone Pointer: 410  
 Cost Of Call: 1.8400

Print Close

**Man3000 - 2005/02/01 14:56:59 Extension Summary Report [ 32 Lines ]**

From: 2004/12/01 00:00:00 To: 2005/01/31 23:59:00

Report For Selected Telephone Extensions

EXT	EXT_NAME	Unans	In	Out	Mbl	Mbl_Cost	HH:MM	TOTAL_COST
200	Peter	0	137	414	144	484.11	18:13	1,081.60
201	Mark	0	1356	342	63	136.68	30:47	444.28
202	Candice	0	1015	333	144	520.88	45:56	749.49
203	Charles	0	766	411	112	408.85	33:59	693.48
204	Rene	0	889	492	127	409.50	37:19	738.10
205	Office 1	0	89	129	26	99.39	8:57	308.00
206	Office 2	0	17	94	18	61.61	6:40	254.62
207	Sean	0	244	97	35	66.89	9:08	118.53
208	Kimberley	0	138	78	14	23.81	5:40	92.46
Grand Total		0	4651	2390	683	2,211.73	196:44	4,480.57

PAGE\_BREAK

EXT EXT\_NAME One \* = Cost 16.64

200 Peter \*\*\*\*\*  
 201 Mark \*\*\*\*\*  
 202 Candice \*\*\*\*\*  
 203 Charles \*\*\*\*\*  
 204 Rene \*\*\*\*\*

[END]

# MAN 3000

## Additional Features:

- Fully networked via LAN and WAN.
- Built in Guest Package.
- Live Exports to Hotel and Attorney Packages.
- 20,000 Extensions.
- 20,000 Client List Names or Numbers.
- 20,000 Account Codes.
- 2,000 Exchange Lines.
- 1,000 Departments.
- Compatible with ALL PABX's with RS232 Output.
- Multiple level mark-up facilities for call charges.
- Phantom Extensions.
- Phantom Exchange Lines.
- Personal Copies on numerous PC's

## PC REQUIREMENT

- Windows 95, 98, 2000, NT 4.00, ME, XP, WIN7
- 32 MB Ram
- 20 Meg Hard Disk Space
- CD or Stiffy Drive
- Serial/USB Port
- NO DEDICATED PC REQUIRED

## Reports:

- Extension Summary Reports.
- Extension Detail Reports
- Budget Reports.
- Department Summary Reports.
- Department Detail Reports.
- Top 40/120/300 Reports
  - Cost,
  - Duration,
  - Number Dialed.
- Exchange Summary Reports.
- Exchange Detail Reports.
- Account Code Reports.
- Client List Reports.
- Memorised Reports.
- Last Run Report.
- Graphs
  - Busy Hour Graph
  - History Graph,
  - Extension Bar Graph,
  - Extension Pie Chart,
  - Exchange Line Bar Graph.